OFFICERS AND MANAGERS

FOR THE YEAR 1905 - 1906.

President,

FREDERICK STURGES.

Vice-Presidents,

JOHN D. WING,
SAMUEL THORNE,
WILLIAM B. ISHAM,
JOHN S. KENNEDY,
JOHN T. WILLETS.

Treasurer,

FREDERICK STURGES.

Recording and Corresponding Secretary,

WILLIAM CHURCH OSBORN.

Board of Managers,

WILLIAM H. MACY, JR.,
J. NOBLE STEARNS,
ARTHUR P. STURGES,
WILLIAM SLOANE,
S. SIDNEY SMITH,
JOHN N. STEARNS, JR.,
ADRIAN ISELIN, JR.

Executive Committee,

S. SIDNEY SMITH, CHAIRMAN.
WILLIAM SLOANE,
JOHN T. WILLETS,
ADRIAN ISELIN, JR.
WM. C. OSBORN,
JOHN N. STEARNS, JR.
FREDERICK STURGES, EX-OFFICIO.

Finance Committee,

JOHN T. WILLETS, CHAIRMAN.

SAMUEL THORNE,
JOHN N. STEARNS. JR.,
S. SIDNEY SMITH,
FREDERICK STURGES, EX-OFFICIO.

Nominating Committee.

WILLIAM SLOANE, CHAIRMAN, JOHN D. WING,
JOHN N. STEARNS, FREDERICK STURGES, EX-OFFICIO.

SURGICAL AND MEDICAL STAFF.

VIRGIL P. GIBNEY, M. D..... *Surgeon-in-Chief.*

WILLIAM T. BULL, M. D..... *Attending Surgeon to Hernia Dept.*

AUSTIN FLINT, JR., M. D..... *Attending Physician.*

Associate Surgeons,

Orthopedic Dept.	*Hernia Dept.*
WISNER R. TOWNSEND, M. D.,	WILLIAM B. COLEY, M. D.,
ROYAL WHITMAN, M. D.,	JOHN B. WALKER, M. D.

Consulting Surgeons,

JOHN W. S. GOULEY, M. D.,	CHARLES McBURNEY, M. D.,
ROBERT ABBE, M. D.,	CHARLES T. POORE, M. D.,
JOSEPH D. BRYANT, M. D.,	HENRY S. STEARNS, M. D.

Consulting Physicians,

EDWARD G. JANEWAY, M. D.,	L. EMMET HOLT, M. D.,
F. P. KINNICUTT, M. D.,	A. ALEXANDER SMITH, M. D.,
ANDREW H. SMITH, M. D.,	WALTER B. JAMES, M. D.

L. DUNCAN BULKLEY, M. D.... *Consultant in Diseases of the Skin*

DAVID WEBSTER, M. D..... *Consultant in Diseases of the Eye.*

GORHAM BACON, M. D..... *Consultant in Diseases of the Ear.*

JOSEPH COLLINS, M. D..... *Consultant in Diseases of the Nerves.*

D. BRYSON DELAVAN, M. D.... *Consultant in Diseases of the Throat.*

HOUSE STAFF.

W. BARNETT OWEN, M. D.....*House Surgeon.*

CHARLES P. BULL, M. D.....*Senior Assistant.*

WILLIAM E. GALLIE, M. D.....*Junior Assistant.*

MR. FRANK CHILD.....*Resident Student.*

PRESTON P. SATTERWHITE, M. D.,

Anaesthetist and Instructor in Anaesthesia.

F. M. JEFFRIES, M. D..... *Pathologist and Bacteriologist.*

RICHARD D. QUAILE, D. D. S... *Dental Surgeon.*

JAKOB BOLIN..... *Massage and Gymnastics.*

HOW APPOINTMENTS ON HOUSE STAFF ARE MADE.

Candidates for positions on the House Staff must be graduates in medicine. In making an appointment, preference is given to those who have had a general hospital service. A member of the Staff is appointed in February, June, and October. He serves four months as Junior, four as Senior, and four as House Surgeon, residing in the Hospital during the entire period of twelve months. The applications are to be made both personally and in writing to the Surgeon-in-Chief or Superintendent.

OUT-PATIENT STAFF.

ORTHOPEDIC DEPARTMENT.

Chiefs of Clinics,

W. R. TOWNSEND, M. D., ROYAL WHITMAN, M. D.

Assistant Surgeons,

HOMER GIBNEY, M. D., HENRY LING TAYLOR, M. D.

Clinical Assistants,

CHARLES D. NAPIER, M. D., E. LEROY BARNETT, M. D.,
ARTHUR H. CILLEY, M. D., RUSSELL PEMBERTON, M. D.,
P. W. NATHAN, M. D., JOHN CARLING, M. D.,
CHARLTON WALLACE, M. D., WALTER W. STRANG, M. D.,
LEONARD W. ELY, M. D., THE SENIOR ASSISTANT.

Neurologists to Out-Patients,

JOSEPH F. TERRIBERRY, M. D., A. FERREE WITMER, M. D.

MISS KATHARINE B. PARK.....*Instructor in Gymnastics.*

DEPARTMENT FOR HERNIA.

Chiefs of Clinic,

WILLIAM B. COLEY, M. D., JOHN B. WALKER, M. D.

Assistant Surgeons,

W. DUFF BULLARD, M. D., J. HILTON WATERMAN, M. D.

Clinical Assistants,

PRESTON P. SATTERWHITE, M. D., SHIRLEY E. SPRAGUE, M. D.,
EMMA E. WALKER, M. D., MARY APPLETON, M. D.,
THE JUNIOR ASSISTANT.

WILLIAM A. STUBBS.....*Registrar.*
MISS ELLA S. MURDOCK.....*Matron.*

HOUSE OFFICERS.

Superintendent,

OLIVER H. BARTINE.

Matron and Directress of Nurses,

MISS ELLA S. MURDOCK.

Chief Clerk,

HENRY J. MERLE.

Assistant Clerk,

WILLIAM A. STUBBS.

Apothecary,

HARVEY B. HUTCHINSON.

Housekeeper,

MISS HELEN E. LUND.

Stenographer,

MISS ESTELLE GOLER.

FORTY-SECOND ANNUAL REPORT

—OF THE—

BOARD OF MANAGERS

—OF THE—

New York Society for the Relief of the Ruptured and Crippled.

In reporting upon the work of this Society for the past year, the Board of Managers have the satisfaction of recording the smooth progress of an established and well ordered system. That the work of the Society is maintained at its accustomed level is attested by the figures of the Surgeon-in-Chief's report where facts of interest to our many friends will be found grouped.

The year has seen the completion of the two years' experiment with an Adult-Ward, for which a friend had given us $8,000. During the two years, 154 patients have been admitted, receiving 9,954 days of treatment at a total expense of $13,575.18, towards which they have contributed $3,773.86; our unknown friend has contributed $8,000, leaving a balance of $1,801.32 to be borne by the general funds of the Society.

Our friend's wish in inducing us to undertake this work had been to afford relief to a class of sufferers who would not be permitted to stay in other hospitals for a period long enough to effect a cure. The experiment has been a success, the amount of good effected very great, and although our friend's subscription has not been continued, and so the entire cost of the ward falls on our general funds, we have continued the service and point with satisfaction to the results accomplished.

WARD NEW BUILDING

Digitized by the Internet Archive
in 2017 with funding from
Metropolitan New York Library Council - METRO

https://archive.org/details/annualreport1905newy

This year, as for several years past, propositions have been made to us looking towards the establishment of a country hospital in conjunction with our own; in most instances we have been offered the ground without suitable buildings, and we have been compelled to decline the offers because we have not been able to see whence we could obtain the money for buildings and equipment, or for running expenses when equipped. The latest proposition which we have now before us, is for a seaside home with large buildings fully equipped but without any fund for running expenses, which from the liberal scale on which the buildings are planned, must necessarily be large. Medical authorities agree that the sea air is the best for tuberculous cases such as form a large part of our inmates. Every one agrees that there is no place like the seashore for the pleasure of children. The proposed site could be easily and cheaply reached by trolley. In short the only question is the cost of maintenance. Our present work in the City overtaxes our resources and we must hesitate to accept new annual expenses without obtaining the support of new friends and renewing the support of old friends. During the last year we have reduced our cost of maintenance from $109,438.86 in 1904, to $101,200.03 in 1905, while we have maintained both the volume and efficiency of the work. The trustees personally subscribed $10,000. A legacy of $25,000.00 was received from the estate of an old and valued friend. We were also aided by the liberality of Dr. Virgil P. Gibney and of Dr. Wm. T. Bull. By these means we were able to make both ends meet without trenching on our endowment. Our regular income is, however, insufficient for our work by about $40,000 a year. For this sum we must look to the friends and public who have ever supported our work.

Respectfully submitted,

WILLIAM CHURCH OSBORN,

Secretary.

REPORT OF THE TREASURER.

THE NEW YORK SOCIETY FOR THE RELIEF OF THE RUPTURED AND CRIPPLED, IN ACCOUNT WITH FREDERICK STURGES, TREASURER, FOR THE YEAR ENDING SEPTEMBER 30, 1905.

Dr.		*Cr.*	
To Hospital expenditures	$97,702.49	By Cash from City of New York	$15,838.74
" Rent of safe	150.00	" " patients	15,916.13
		" " Saturday and Sunday Collections	3,569.32
		" " Sundry donations	17,420.91
		" " Interest on investments	14,153.39
		Transferred from principal of Endowment Fund to cover the deficit for the year	30,954.00
	$97,852.49		$97,852.49

NEW YORK, September 30, 1905.

Attest: { JOHN T. WILLETS, WM. H. MACY, JR., } *Auditors.*

FREDERICK STURGES, *Treasurer.*

CLOTHING FUND, TO PROVIDE DESTITUTE CHILDREN IN THE HOSPITAL WITH CLOTHING.

Dr.			*Cr.*	
1905.			1904.	
Jany. 13.	To bill of J. H. Block	$ 71.50	Dec. 27. From Mrs. Wm. H. Bradford in memory of Wm. H. Bradford	50.00
July 29.	" " " " " "	38.75	1905.	
			May. 15. From Mrs. Wm. H. Bradford in memory of Wm. H. Bradford	$ 50.00
			Sept. 30. Transferred to cover deficit for the year	10.25
		$110.25		$110.25

NEW YORK, September 30, 1905.

Attest: { JOHN T. WILLETS, WM. H. MACY, JR., } *Auditors.*

FREDERICK STURGES, *Treasurer.*

MAGGIE L. KNAPP FUND.

Dr.		Cr.	
1905.		1904.	
Sept. 30. Balance on hand	$137.51	Sept. 30. Balance on hand	$134.16
		1905.	
		Sept. 30. Interest to date	3.35
	$137.51		$137.51

Attest: WM. H. MACY, JR., JOHN T. WILLETS, *Auditors.*

NEW YORK, September 30, 1905.

FREDERICK STURGES,
Treasurer.

THANKSGIVING DINNER FUND, IN ACCOUNT WITH FREDERICK STURGES, TREASURER, FOR THE YEAR ENDING SEPTEMBER 30, 1905.

Dr.		Cr.	
1904.		1905.	
Dec. 9. To Cash for Thanksgiving Dinner: Poultry, Fruits, Vegetables, Ice Cream, Cakes and Pies	$137.29	Sept. 30. Transferred to cover deficit for the year	$137.29

Attest: JOHN T. WILLETS, WM. H. MACY, JR., *Auditors.*

NEW YORK, September 30, 1905.

FREDERICK STURGES,
Treasurer.

CHRISTMAS FESTIVAL FUND, IN ACCOUNT WITH FREDERICK STURGES, TREASURER, FOR THE YEAR ENDING SEPTEMBER 30, 1905.

Dr.

1904.			
Dec. 22.	Cash to Employees of Hospital		$565.00
1905.			
Jan. 13.	For Poultry, Fruits, Vegetables.	$111.63	
	" Trees and Dressings	60.73	
	" Fancy Goods	39.75	
	" Ice Cream and Cakes	15.12	
	" Pies	7.00	
	" Stationery, Printing and Postage for Christmas Festival	29.04	
	" Toys	135.65	
	" Rent of Piano	11.00	
			$409.92
			974.92

Cr.

1904		
Dec. 13.	From Mrs. A. Schmalholz	$ 10.00
	" Fredk. Sturges	100.00
23.	" Mrs. R. L. Allebone.	10.00
27.	" Francis T. Ordway	2.00
	" Miss Marie Osterholdt	5.00
	" Mrs. Chas. D. Simons	100.00
	" Mrs. R. F. Worrall.	25.00
1905.		
Sept. 30.	Transferred to cover deficit for the year	722.92
		$974.92

Attest: { JOHN T. WILLETS, WM. H. MACY, JR., } *Auditors.*

NEW YORK, September 30, 1905.

FREDERICK STURGES, *Treasurer.*

JOHN H. RUTHERFORD FUND.

Dr.

1905.		
Sept. 30.	For Board of Hernia Patients during year,	$ 601.28
	Balance on hand	1,293.19
		$1,894.47

Cr.

1904.		
Sept. 30.	By Balance	$1,857.20
1905.		
Sept. 30.	Balance of Interest.	37.27
		$1,894.47

NEW YORK, September 30, 1905.

Attest: { JOHN T. WILLETS, WM. H. MACY, JR., } *Auditors.*

FREDERICK STURGES, *Treasurer.*

Dr. OPEN AIR FUND, IN ACCOUNT WITH FREDERICK STURGES, FOR YEAR ENDING SEPTEMBER 30, 1905. **Cr.**

1904.			
Oct. 14.	Nurse at Robin's Nest, September.....	$ 40 00	
	Maid " " "	13 00	
	Telegrams " " "	37	
	Expressages " " "	1 40	
	Supt.'s fares " " "	2 00	
	Brace repairs " " "	1 25	
	Shoe repairs " " "	1 00	
	Express to Bath Beach "	50	
	Coach service to and from Bath Beach cars	30 00	
	Telegraph to Sea Cliff, September.....	37	
	Brace repairs Sea Cliff, "	1 90	
			$ 91 79
Nov. 11.	Nurse part of October at Robin's Nest	$22 67	
	Maid " " " " "	7 37	
	Telegram " " " " "	33	
	Fares " " " " "	1 00	
	Telegram, Sea Cliff, October.....	52	
	Fares, " " "	3 30	
	Shoe repairs at Robin's Nest, October..	5 55	
			40 74
1905.			
June 9.	R. R. fares to Robin's Nest in May....	$10 00	
	Expressages " " " "	1 10	
	Telegrams " " " "	74	
	Nurse " " " "	40 00	
	Maid " " " "	12 00	
	Cars to Sea Beach train, "	38	
	Expressage " " " "	1 00	
	Telegrams " " " "	27	
			$ 65 49
July	Nurse at Robin's Nest for June.....	$40 00	
	Maid " " " "	15 00	
	Telegrams " " "	25	
	Repairing Braces " " "	4 75	
	Expressage " " "	65	
	Doctor's fares Robin's Nest, June.....	2 00	
	Cars to depot for Sea Cliff, June....	35	
	Expressage, Sea Cliff, June.....	50	
	Doctor's fares to Hawthorne, June....	80	
	Coaches to Park, June 20, McAlpine's outing	36 00	
	Ice cream	9 00	
			109 30

1904.		
Sept. 30.	By Balance.....	$ 401 63
Dec. 27.	From Mrs. W. H. Bradford, in memory of Wm. H. Bradford	100 00
1905.		
Jan. 20.	From Mr. Wm. Sloane, entertainment for the children, Nov. 22, '04.....	42 17
Mch. 22.	From Mr. Robt. Stewart, Jr.....	1 00
May 12.	From Mrs. Wm. S. Brown.....	50 00
May 15.	From Mrs. Wm. H. Bradford, in memory of Wm. H. Bradford	100 00
June 27.	From B. R. McAlpine, for Outing.....	50 40
July 14.	From a Friend, for ice cream, July 14th.....	5 00
July 14.	From Mrs. M. M. Williams, for drive.....	5 00
Aug. 15.	From Mr. Henry Holt, in memory of Florence Holt, for treat to children, Aug. 23, 1905.....	20 00
		$775 20

Aug. 11.	Nurse for July at Robin's Nest.....	40 00	
	Maid " " " "	15 00	
	Doctor's expenses to and from Robin's Nest	3 50	
	Expressages, Robin's Nest.....	75	
	Fares Nurse and children, Robin's Nest	2 75	
	Cars to Sea Cliff depot.....	45	
	Fares Nurse and children, Robin's Nest	2 75	
	Ice cream treat for children.....	4 80	
	Coach service, children to Bath Beach cars	5 00	
			$ 75 00
Sept. 15.	Nurse at Robin's Nest, August.....	$40 00	
	Maid " " " "	15 00	
	Car fares to and from Robin's Nest, August	10 00	
	Expressages, Robin's Nest, August....	30	
	Car fares to and from Bath Beach, August	3 35	
	Attendant, Bath Beach, August.....	13 00	
	Carfares to and from Sea Cliff trains, August	55	
	Coach service to Bath Beach cars during August	10 00	
	Ice cream treat from Mrs. Hoyt, August 23	14 28	
			$ 106 48
	Balance		286 40
			$775 20

NEW YORK, September 30, 1905.

Attest: { JOHN T. WILLETS, WM. H. MACY, JR., } *Auditors.*

FREDERICK STURGES,
Treasurer.

TO THE

BOARD OF MANAGERS

OF THE NEW YORK SOCIETY FOR THE

RELIEF OF THE RUPTURED AND CRIPPLED.

GENTLEMEN.—It is my privilege to present the Forty-Second Annual Report of your Hospital, and furnish the details of the work which compares favorably with that done in preceding years.

The large number of New Patients surpasses that of any year during the last decade. 11,305 is an increase of 2.2%, and about 11% of the average for the preceding 10 years.

The Staff in the Out-Patient Department has been able to handle this large number with ease and satisfaction. The Adult Ward for women, and the four wards for children, furnish ample accommodation for all that need Hospital treatment. If an Adult Male Ward could be added to our equipment, our Plant would be complete.

In a report I had the honor of making to the American Orthopedic Association, in June, of The Adult Ward for the First Two Years ending March 1st, 1905, I was warranted in closing as follows:

"We claim that the above report, incomplete as it is, furnishes abundant evidence in favor of an extension of such wards in Orthopedic Hospitals. The Male Adult should be considered, and families dependent on his exertion would be less and less a charge on the community.

For reasons, therefore, humanitarian and economical, we continue our plea for Hospitals in which the Adult Cripple, Male

or Female, may receive the same scientific treatment that has long been meted out to the Children."

In the Hernia Department the number of out-patients is greater this year by 98, the total being 4,852. This service has been most efficiently conducted by the Assistant Surgeons and their Clinical Assistants, and trusses and bandages have been furnished gratuitously to the greater part of these patients. The operations for hernia have numbered 193, 26 less than last year. The results have been perfectly satisfactory; no deaths have occurred; all wounds have healed promptly without complications; no "relapses" or cases showing a re-appearance of the hernia have been noted. This year the accommodation afforded by the adult ward permitted its benefits to be extended to 24 female adults who underwent successful operations. These patients are referred from the Out-Patient Department, and there is always a much greater number of males under treatment who require operation, and are unable to have it done in this Hospital. It would be a great benefit if the unexcelled facilities for operations could by the establishment of an adult ward for males be extended to this class of patients.

Operations for hernia, 193, against 219 last year, a decrease of 26. 24 adult females were operated upon for hernia, 8 inguinal, 13 femoral, 3 umbilical, no relapses or bad results to date. 98 more patients were treated in the hernia section of the Out-Patient Department last year than the year previous, the figures being for 1904, 4,754, and for 1905, 4,852.

During the year we have made more use of the Roof Garden; conducting the Kindergarten in the open air, except in the most inclement weather. Nearly all of our inmates, during the Summer months, were the guests of our friends, who take so much pleasure in furnishing outings in their well-appointed places in the country.

The Robin's Nest, our faithful ally, has become more deeply interesting than ever; entertaining most liberally 59 children,

from May 1st to October 16th. It was my pleasure to personally examine the different groups that returned, and the improved health and freedom with which they got about, and with which they walked, were noticeable features.

The Convalescent Home for Babies, at Sea Cliff, Long Island, receive children of younger years. Here 19 of our little ones were well entertained from May 25th to October 23rd. These were also among our prize patients this Fall, and, like those from Robin's Nest were greatly benefited by their sojourn in the country.

A delightful home at "Blythedale", Hawthorne, New York, took good care of four children from June 1st to July 1st.

An institution that has long aided us, and that we feel greatly indebted to, is the Children's Aid Society. 64 of our children at Bath Beach, Long Island, from July 1st to September 9th, enjoyed to the full the sea breezes and the generous diet provided.

We are under many obligations to the New York Association for Improving the Condition of the Poor. The Hospital opened at Coney Island in the Summer of 1904. It was largely filled by patients both from the In-door and Out-door Departments of the Hospital for Ruptured and Crippled. There are eight cases from the In-door Department and 14 from the Out-door Department, all of whom, with two exceptions, have done remarkably well, that is, they have gained in weight and the diseases for which they were admitted have been held under good control. The great advantage which these patients have enjoyed is nine to twelve months continuous residence at the seashore.

Many of our children, from lack of accommodation, have not been able to enjoy the privileges of a Summer home, and to Miss Minnie Dreyfus of the Crippled Children's Driving Fund, we are greatly indebted for the joy and pleasure afforded 32 of our little patients, for semi-weekly drives through Central Park

and the Riverside Drive, from May 1st to November 1st.

We are obliged to retain in the Hospital a number of children for months beyond the time when they should be discharged, because they need some further observation and the care of splints. All of this could be done in the Out-Patient Department, if these children with Tubercular Joint Diseases could be properly cared for.

This emphasizes the crying necessity for a Country Hospital, preferably at the Seaside; under the control of this Institution. If such a Hospital could be provided, we could then cut down our City Work, especially the Hospital branch.

The plan which I would suggest, if practicable, would be that we have a smaller City Hospital, with a larger Out-Patient Department, and a large Country Branch where the Chronic Diseases could be treated, reserving the City Branch for the emergency work, more particularly.

As in years past, it gives me great pleasure to speak in unstinted praise of the men and women associated with me in this good work. The Matron has worked in perfect accord with the Medical Staff; the Nurses have been kind and efficient, so that there seldom comes any complaint from the parents or friends.

On numerous occasions we have called upon members of the Consulting Staff, and all have responded promptly, and their counsel has been most helpful. In thanking them, I am quite sure of your hearty concurrence.

The tables appended have been prepared by the Registrar, who fills his post with commendable zeal.

I have the honor to be,

Your obedient servant,

V. P. Gibney, M. D.,

Surgeon-in-Chief.

APPARATUS FURNISHED TO PATIENTS.	1904. Hosp.	1904. Disp.	1905. Hosp.	1905. Disp.
For Paralytic deformities	36	168	33	130
" Bow legs	14	190	16	187
" Knock knees	12	46	32	57
" Spinal affections	44	109	33	115
" Hip disease	39	57	45	41
" Knee disease	36	61	34	56
" Ankle disease and deformity	36	140	25	141
" Club feet	5	15	7	9
" Deformity hand	3	5	2	4
" Flat and weak feet (pairs)	12	203	16	268
Abdominal supporters		545		661
Stockings for varicose veins		539		562
Knee lacings		92		97
Umbilical hernia bands		2872		2760
Trusses		3206		3069
Crutches (pairs)	30	70	45	80

COMPARATIVE STATISTICS OF OUT-PATIENT DEPARTMENT.

	1904.	1905.
Total number New Cases	11056	11305
Average Number per Day	36.2	37.2
Number Subsequent Treatments	33919	32852
Average Number per Day	111.2	108
Total Number Treatments	44975	44157
Average Number per Day	147.4	145.2
Greatest Number One Day	251	249
Least Number One Day	17	19
Daily Average Number of Patients coming under the care of Hospital and Out-Patient Department	308.2	299.1

COMPARATIVE STATISTICS OF HOSPITAL.

	1904.	1905.
Patients in Hospital, October 1st	196	226
Patients Admitted	810	727
Patients Treated	1006	953
Patients Discharged	780	747
Patients Remaining September 30th	226	206
Of those Discharged there were:		
Cured	322	361
Improved	384	332
Unimproved	35	32
Not Treated	25	12
Died	14	10
Greatest number Patients one day	234	232
Least number Patients one day	159	151
Average number Patients one day	197	191
Average number persons in Hospital	291	276.5
Total number days all persons	106506	100922
Average daily cost maintenance all persons	$1.02,754	$1.00,275
Average daily cost maintenance, Hospital patients	1.32,022	1.23,810
Average daily Receipts from City for Approved Cases	.41,012	.41,070
Daily Average Cost per Patient for:		
Provisions	.32,181	.30,969
Fuel & Lights	.09,697	.09,606
Med. & Surgical Supplies	.15,106	.11,905
Furniture, Beds, etc.	.03,275	.02,210
Ordinary Repairs	.04,349	.06,663
Insurance, etc.	.01,523	.01,574
Printing, Postage, etc.	.00,940	.00,757
Incidentals	.09,375	.08,043

SHOWING THE NUMBER OF NEW PATIENTS RECEIVED MONTHLY—THEIR AGE, SEX, CLASS AND NATIVITY.

	Number of Cases.	Males.	Females.	Over 21 years.	14 to 21 yrs., inclusive.	Under 14 years.	In-patients.	Out-patients.	Natives.	Natives of Foreign Parentage.	Foreigners.	Colored People.
October, 1904	944	558	386	418	103	423	61	883	339	175	413	17
November, 1904	764	443	321	356	86	322	62	702	256	138	358	12
December, 1904	652	415	237	299	70	283	44	608	233	123	285	11
January, 1905	767	483	284	368	75	324	50	717	267	139	343	18
February, 1905	675	420	255	294	89	292	40	635	247	132	283	13
March, 1905	1,046	635	411	448	127	471	81	965	324	247	452	23
April, 1905	997	585	412	434	117	446	66	931	395	196	387	19
May, 1905	1,122	623	499	483	111	528	62	1,060	337	272	490	23
June, 1905	1,128	673	455	496	113	519	58	1,070	383	251	465	29
July, 1905	1 144	744	400	518	122	504	66	1,078	348	237	535	24
August, 1905	1,078	648	430	447	123	508	67	1,011	399	217	444	18
September, 1905	988	564	424	419	89	480	70	918	350	226	405	7
Total	11 305	6,791	4,514	4,980	1,225	5,100	727	10,578	3,878	2,353	4,860	214

Annual Summary of the Patients Treated in this Hospital.

Number of patients treated from			May,	1863, to May, 1866.....	3,282
"	"	"	"	1866, to May, 1867.....	1,684
"	"	"	"	1867, to May, 1868.....	2,006
"	"	"	"	1868, to May, 1869.....	2,285
"	"	"	"	1869, to May, 1870.....	2,507
"	"	"	"	1870, to May, 1871.....	2,721
"	"	"	"	1871, to May, 1872.....	3,306
"	"	"	"	1872, to May, 1873.....	4,023
"	"	"	"	1873, to May, 1874.....	4,634
"	"	"	"	1874, to May, 1875.....	5,023
"	"	"	"	1875, to May, 1876.....	6,226
"	"	"	"	1876, to May, 1877.....	6,704
"	"	"	"	1877, to May, 1878.....	7,745
"	"	"	"	1878, to May, 1879.....	7,759
"	"	"	"	1879, to May, 1880.....	7,929
"	"	"	"	1880, to May, 1881.....	7,952
"	"	"	"	1881, to Oct., 1882.....	13,001
"	"	"	Oct.,	1882, to Oct., 1883.....	8,552
"	"	"	"	1883, to Oct., 1884.....	8,568
"	"	"	"	1884, to Oct., 1885.....	8,317
"	"	"	"	1885, to Oct., 1886.....	8,387
"	"	"	"	1886, to Oct., 1887.....	8,294
"	"	"	"	1887, to Oct., 1888.....	8,001
"	"	"	"	1888, to Oct., 1889.....	8,512
"	"	"	"	1889, to Oct., 1890.....	8,776
"	"	"	"	1890, to Oct., 1891.....	8,782
"	"	"	"	1891, to Oct., 1892.....	8,855
"	"	"	"	1892, to Oct., 1893.....	9,105
"	"	"	"	1893, to Oct., 1894.....	9,839
"	"	"	"	1894, to Oct., 1895.....	10,178
"	"	"	"	1895, to Oct., 1896.....	10,592
"	"	"	"	1896, to Oct., 1897.....	10,409
"	"	"	"	1897, to Oct., 1898.....	9,274
"	"	"	"	1898, to Oct., 1899.....	9,248
"	"	"	"	1899, to Oct., 1900.....	9,056
"	"	"	"	1900, to Oct., 1901.....	9,231
"	"	"	"	1901, to Oct., 1902.....	10,024
"	"	"	"	1902, to Oct., 1903.....	11,226
"	"	"	"	1903, to Oct., 1904.....	11,056
"	"	"	"	1904, to Oct., 1905.....	11,305
					304,374

PLAY HALL

Showing the Ailments of In-Patients and the Number Received and Discharged.

	Rem'ng in Hospital Sept. 30, 1904.	Admitted During Year.	Total Treated.	Discharged During Year.	Rem'ng in Hospital Sept. 30, 1905.
Inguinal Hernia	19	171	190	179	11
Femoral "	.....	14	14	12	2
Umbilical "	1	5	6	6	.....
Hip, Ostitis of	47	123	170	117	53
Rheumatoid and Osteo Arthritis	.....	2	2	.....	2
Congenital Dislocation	3	18	21	17	4
Coxa Vara	1	5	6	5	1
Injuries	.....	2	2	2	.....
Spine, Ostitis of	29	59	88	53	35
Lateral and Rhachitic Curvatures	6	9	15	12	3
Injuries	.....	2	2	2	.....
Knee, Ostitis of	23	26	49	33	16
Rheumatoid and Osteo Arthritis	.....	4	4	4	.....
Synovitis	.....	3	3	3	.....
Injuries	.....	3	3	3	.....
Ankle and Foot Ostitis of	3	9	12	7	5
Club Foot—Congenital	11	10	21	13	8
Acquired—Paralytic	15	19	34	26	8
Acquired—Non-paralytic	2	7	9	8	1
Flat Foot	1	18	19	15	4
Other Affections of Foot and Toes	.....	7	7	5	2
Head, Neck and Upper Extremity—Torticollis	3	11	14	11	3
Affections Joints of Upper Extremity	.....	8	8	5	3
Rhachitic Conditions—Rhachitis	.....	2	2	2	.....
Knock Knee	19	44	63	53	10
Bow Legs and Ant. Curv	11	46	47	37	10
Other Deformities	1	2	3	2	1
Bone Lesions—Osteomyelitis	.....	3	3	3	.....
Tumors	.....	1	1	1	.....
Dislocations and Fractures	10	20	30	24	6
Cong. Deformities or Deficiencies	.....	1	1	1	.....
Nervous Diseases—Diseased Conditions of Brain	1	10	11	11	.....
Poliomyelitis	6	29	35	29	6
Other diseased conditions of Spinal Cord	.....	16	16	12	4
Diseased conditions of Peripheral Nerves	.....	3	3	3	.....
Not classified	14	15	29	21	8
Total	226	727	953	747	206

Of those treated 49.12 per cent. were cured, 45.17 per cent. were improved, 4.35 per cent were not improved. 1.36 per cent. died. 12 cases were not treated, having developed conditions requiring their removal.

Report in Tabular Form of New Cases for the Year Ending September 30, 1905.

Orthopedic Department.

DIAGNOSIS	Number of Cases	Males.	Females.	Over 21 years.	14 to 21 years.	Under 14 years.	In-Patients.	Out-Patients.
Hip, Ostitis of	315	152	163	24	39	252	123	192
Rheumatoid and Osteo Arthritis	43	21	22	24	2	17	2	41
Congenital Dislocation	79	12	67	3	1	75	18	61
Coxa Vara	19	9	10	2	5	12	5	14
Injuries	73	39	34	17	13	43	2	71
Spine, Ostitis of	250	135	115	36	18	196	59	191
Rheumatoid and Osteo Arthritis	22	15	7	16	1	5	....	22
Lateral and Rhachitic Curvatures	485	125	360	28	191	266	9	476
Neurotic	8	3	5	4	3	1	...	8
Injuries	49	33	16	26	4	19	2	47
Knee, Ostitis of	107	56	51	19	16	72	26	81
Rheumatoid and Osteo Arthritis	68	28	40	51	5	12	4	64
Synovitis	44	29	15	22	13	9	3	41
Injuries	84	44	40	47	10	27	3	81
Ankle and Foot, Ostitis of	62	30	32	17	5	40	9	53
Club Foot—Congenital	108	74	34	4	2	102	10	98
Acquired—Paralytic	78	48	30	11	8	59	19	59
Acquired—Non-Paralytic	30	12	18	10	8	12	7	23
Flat Foot	1031	512	519	658	231	142	18	1013
Other Affections of Feet and Toes	124	60	64	59	30	35	7	117
Head, Neck and Upper Extremity—								
Torticollis	61	27	34	7	9	45	11	50
Injuries	58	42	16	36	7	15	....	58
Affections Joints of Upper Extremity	124	69	55	75	14	35	8	116
Rhachitic Conditions—Rhachitis	127	55	72	....	2	125	2	125
Knock Knee	300	170	130	3	14	283	44	256
Bow Legs and Ant. Curvature	546	311	235	1	5	540	46	500
Other Deformities	44	24	20	....	1	43	2	42
Bone Lesions—Periostitis	8	5	3	2	5	1	....	8
Osteomyelitis	19	10	9	4	2	13	3	16
Tumors	19	9	10	9	3	7	1	18
Dislocations and Fractures	230	150	80	112	52	96	20	210
Cong. Deformities or Deficiencies	53	23	30	1	8	44	1	52
Nervous Diseases—Diseased Conditions of Brain	177	85	92	11	11	155	10	167
Poliomyelitis	179	87	92	7	14	158	29	150
Other dis'd conditions of Spinal Cord	140	74	66	19	8	113	16	124
Diseased " of Peripheral Nerves	234	138	96	116	30	88	3	231
Miscellaneous—Varicose Veins	404	100	304	395	8	1	....	404
Sprains, Wounds, &c.	178	118	60	103	31	44	....	178
Affections of Bursae and Tendons	66	25	41	42	13	11	....	66
Not Classified	407	240	167	215	78	114	15	392
Total	6453	3199	3254	2236	890	3327	537	5916

Hernia Department.

DIAGNOSIS	Number of Cases.	Males.	Females.	Over 21 Years.	14 to 21 Years.	Under 14 Years	In-Patients.	Out Patients.	
Inguinal Hernia	3,045	2,676	369	1,763	187	1,095	171	2,874	Right 1511 Left 1010 Dbl. 524
Femoral Hernia	117	30	87	110	3	4	14	103	Right 64 Left 37 Dbl. 16
Umbilical Hernia	531	189	342	221	2	308	5	526	
Ventral Hernia	106	12	94	99	4	3	....	106	
Varicocele	94	94	....	48	40	6	....	94	Right 15 Left 79
Hydrocele	263	256	7	43	16	204	....	263	Right 201 Left 47 Dbl. 14
Floating Kidney	15	...	15	14	1	....	...	15	
Undescended Testis	43	43	....	5	5	33	...	43	
Orchitis	46	46	....	25	12	9	....	46	
Phimosis	61	61	....	6	4	51	....	61	
Inguinal Adenitis	81	66	15	43	16	22	....	81	
Epididymitis	7	7	....	5	2	....	....	7	
Relaxed Abdomen	184	3	181	184	....	....	....	184	
Not classified	259	109	150	178	43	38	....	259	
Total	4,852	3,592	1,260	2,744	335	1,773	190	4,662	

Monthly Visits by Continued Patients.

Whole number of new patients treated 11,305

Visits at Hospital by continued patients who received treatment at every visit 32,852

	Males	Females.	Total.
October, 1904	1,434	1,556	2,990
November	1,373	1,487	2,860
December	1,310	1,040	2,350
January, 1905	1,146	1,166	2,312
February	1,066	1,050	2,116
March	1,539	1,543	3,082
April	1,406	1,344	2,750
May	1,435	1,763	3,198
June	1,460	1,438	2,898
July	1,518	1,112	2,630
August	1,474	1,248	2,722
September	1,479	1,465	2,944
Total	16,640	16,212	32,852

OPERATIONS.	Total.	Males.	Females.	Cured.	Improved.	Unimproved.	Died.
FORCIBLE CORRECTIONS (Bloodless)—							
Ankle, Ostitis of	2	1	1	1	1	...	....
Arthritis Deformans	1	..	1	....	1	...	...
Club Foot (Congenital)	17	5	12	11	6	....	...
Contractures, Paralytic	51	22	29	3	48	....	....
" Spastic	3	1	2	....	3	....	....
" Hysterical	1	1	....	....	1	....	....
Flat Foot	14	3	11	2	11	1	....
Fracture, Deformity following	6	5	1	3	2	1	....
Hip, Congenital Dislocation	16	4	12	2	14	....	....
" Pathological "	1	1	....	....	1	....	...
" Disease and Deformity	58	23	35	1	56	....	1
Humerus, Congenital Dislocation	1	..	1	....	1	....	....
Knee, Disease and Deformity	21	7	14	2	19	...	....
Metacarpal, Ostitis of	1	....	1	....	1	....	...
Spine, Ostitis of	2	2	....	....	2	....	....
Shoulder, Synovitis of	1	....	1	....	1	....	....
Wry Neck	6	1	5	3	...	3	....
OSTEOTOMIES—							
For Bow Legs	43	25	18	42	1	....	....
" Contractures, Paralytic	2	....	2	....	2	....	....
" Coxa Vara	5	....	5	5	....	....	....
" Fracture, Deformity following	2	1	1	1	1	....	....
" Hip Disease and Deformity	16	7	9	3	13	....	....
" Hallux Valgus	1	..	1	....	1	....	....
" Knee, Ostitis of	1	...	1	....	1	....	....
" Knock Knees	46	24	22	44	2	....	...
" Rhachitic Deformities (Multiple)	4	2	2	4	....	....	....
TENOTOMIES—							
For Contractures, Paralytic	35	20	15	....	35	....	....
" " Spastic	3	1	2	....	2	1	...
" Fracture, Deformity following	1	1	....	....	1	....	...
" Hip, Ostitis of	7	1	6	....	7	....	...
" Knee "	1	1	....	....	1	....	...
" Metacarpal, Ostitis of	1	....	1	....	1	....	....
" Wry Neck	11	3	8	8	3	....	....
OSTEOCLASIS—							
For Bow Legs	9	4	5	9	....	....	..
" Fracture, Deformity following	3	2	1	3	....	....	....
" Hip Disease and Deformity	3	1	2	....	3	....	....
" Knee " " "	1	...	1	....	1	....	....
" Knock Knees	2	1	1	2	....	....	....
TENDON TRANSPLANTATION—							
For Club Foot (Congenital)	1	1	....	....	1	....	...
" Contractures, Paralytic	13	5	8	....	13	....	....
ARTHRODESIS—							
For Contractures, Paralytic	22	8	14	1	20	1	....
" Shoulder, Ostitis of	1	....	1	....	1	....	....
ASTRAGALECTOMIES—							
For Contractures, Paralytic	8	3	5	....	8	....	....
" Club Foot, Congenital	1	....	1	....	1	....	....
MYOTOMIES—							
For Contractures, Paralytic	2	....	2	....	2	....	....

OPERATIONS.	Total.	Males.	Females.	Cured.	Improved.	Unimproved.	Died.
FASCIOTOMIES—							
For Club Foot, Congenital	2	....	2	1	1	...	....
" Contractures, Paralytic	8	3	5	1	7	....	....
EXPLORATORY INCISIONS—							
In Ankle, for Ostitis of	1	....	1	....	1	....	....
" Hip, " " "	16	11	5	2	10	3	1
" Knee " " "	2	...	2	...	2	....	....
" Spine " " "	7	4	3	...	5	...	2
" Tibia " " "	2	2	...	1	1	...	....
EXCISIONS—							
In Foot	2	....	2	....	2	....	....
" Hip	2	...	2	....	2	....	....
" Knee	1	..	1	..	1	....	...
For Hammer Toe	2	....	2	2	....	....	...
Of Osteomyoma	1	....	1	1	...	....	....
" Labial Tumor	1	....	1	1	....	....	....
" Sac for Teno-Synovitis	1	..	1	1	....	....	....
ABSCESSES INCISED AND EVACUATED—							
In Hip Disease	3	1	2	....	2	1	....
" Spine "	5	2	3	....	5	...	...
" Tarsal "	1	1	..	....	1	..	....
SINUSES CURETTED—							
In Ankle, for Ostitis of	6	1	5	1	5	....	...
" Elbow " " "	1	1	....	....	1	....	....
" Femur, for Osteomyelitis	2	....	2	..	2	...	....
" Forearm, for Ostitis of	1	....	1	1	....	...	....
" Hip, " "	5	2	3	1	2	2	....
" Knee, " "	3	2	1	...	3	....	....
" Pelvis " "	1	....	1	....	1	....	....
" Tibia " "	1	1	....	...	1	....	....
HERNIOTOMIES—							
For Inguinal Hernia	171	133	38	171	...	...	....
" Femoral "	14	....	14	14	....	....	....
" Umbilical "	8	1	7	8	....	....	....
MISCELLANEOUS—							
Amputation of Foot for Ostitis Ankle	1	....	1	1	....	....	...
" " Femur for Ostitis Knee	1	...	1	1	....	....	....
Circumcision for Phimosis	2	2	....	2	....	....	....
Incision Glands for Tubercular Adenitis	3	2	1	1	2	...	....
Open Operation for Def. Foll. Fr. Femur	7	4	3	5	1	1	....
" " " Cong. Disl. Hip	1	....	1	....	1	....	....
Partial Resection for Osteomyelitis Ulna	1	1	....	...	1	....	....
Phelps' Operation for Club Foot	9	5	4	7	2	....	....
Resection for Hallux Valgus	1	....	1	1	....	....	....
" Nerves for Spasmodic Wry Neck	1	....	1	....	1	....	....
Removal Semi-lunar Cartilage	1	..	1	...	1	....	....
Skin Grafting	1	1	....	1	...	....	....
Tenorharphy	1	...	1	1	....	....	...
Total	747	367	380	376	353	14	4

508	patients underwent an operation on	1 occasion	508
57	" " " " "	2 "	114
23	" " " " "	3 "	69
14	" " " " "	4 "	56
602			747

REPORT OF THE PATHOLOGIST.

Dr. V. P. Gibney,

Surgeon-in-Chief,

Hospital for Ruptured & Crippled.

Dear Sir: Permit me herewith to submit my annual report for work done in the Pathological Department for the year ending September 30, 1905:

Tissue Examinations	25
Milk Examinations, bacteriological	12
Milk Examinations, chemical	12
Water Examinations	10
Test of Sterilizing Process for Operating Room	1
Pus Examinations	20
Blood Examinations	7
Fluids	3
Post Mortem Examination	1

In addition, bacteriologic tests were made for the atmosphere of the school rooms and the various rooms of the out-patient department.

Very respectfully,

F. M. Jeffries.

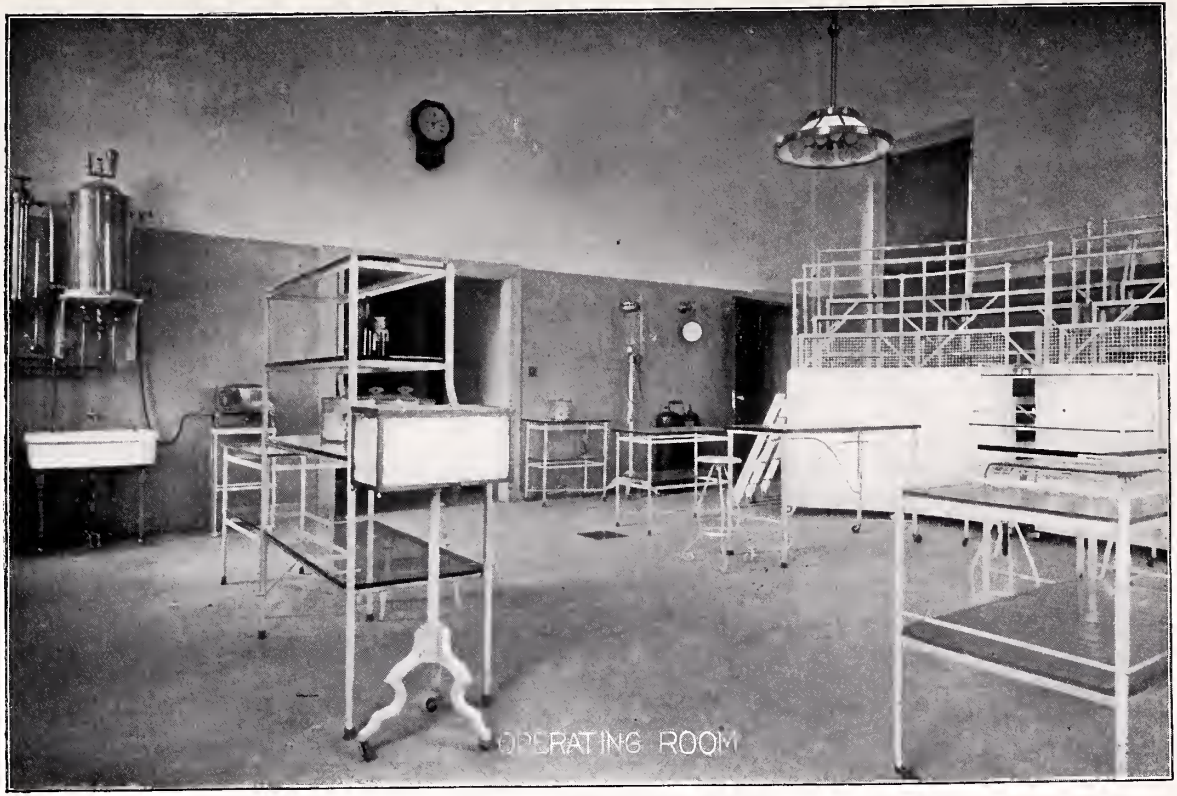
OPERATING ROOM

FREE BEDS.

(FOUNDERS OF FREE BEDS BY THE CONTRIBUTION OF FIVE THOUSAND DOLLARS).

GIFFORD, MRS. ELLEN M.

KNIGHT, in memory of JAS. KNIGHT, M. D.

BLISS, GEORGE, in memory of his daughter.

FRASER, MRS. ANNA M., in memory of her father and mother HANSON K. and EMMA B. CORNING.

AVERY, MRS. MARY A., in memory of her son HENRY OGDEN AVERY.

GRISWOLD, MRS. LYDIA A., in memory of her husband GEORGE GRISWOLD.

FIELD AND BISHOP, CORTLANDT DE PEYSTER, AND FLORENCE VAN CORTLANDT, in memory of MARY ELIZABETH DE PEYSTER.

FARRAR, MRS. SARAH J., in memory of her father and mother HORACE AND SARAH G. THEALL.

BISHOP, MRS. DAVID WOLFE, in memory of her husband DAVID WOLFE BISHOP.

CURRIER, Estate of LURA, in memory of WALTER B. CURRIER.

EUSTIS, GEORGE MORRIS.

AGNEW, ALEXANDER MCL., in memoriam.

PATRONS OF THE SOCIETY.

BY THE CONTRIBUTION OF FIVE HUNDRED DOLLARS AT ONE TIME.

Abbe, George W.
Agnew, Alexander McL.
Andrews, Loring.
Arnold, Benjamin G.
Aspinwall, Wm. H.
Aymar, Benjamin.
Baldwin, John C.
Banker, James H.
Battell, Josephi.
Bayard, Robert.
Beers, Robert.
Bennet, Josiah S.
Bliss, George.
Bonner, Robert.
Bradford, Wm. H.
Brown, James.
Brown, Stewart.
Brown, Julia E.
Byron, Robert.
Caswell, John.
Crane, Clarisa L.
Colgate, Robert.
Cooper, Peter.
Corning, Erastus.
Corning, H. K.
Denistoun, Wm.
Denny, John T.
Denny, Thomas.
Dickie, E. P.
Dodd, John M.
Dodge, A. M.
Dodge, Wm. E.
Dodge, Mrs. Wm. E.
Dubois, Dr. Abram.
Eno, A. R.
Faile, Thomas H.
Fisk, Harvey.
Fraser, Mrs. Anna M.
Gautier, Josiah H.
Gelston, Miss Mary J.
Gifford, Mrs. Ellen M.
Gould, Miss Helen Miller.
Gray, Horace.
Green, John C.
Green, Mrs. John C.
Hartley, Robert M.
Hatch, A. S.
Haven Relief Fund Society.
Hayes, R. Somers.
Hewitt, Abram S.
Hoffman, S. V.
Iselin, Adrian.
Iselin, Adrian W.
Isham, Wm. B.
Jaffray, Edward S.
Jennings, Walter.
Jessup, Morris K.
Keith, Mary Ann.
Kennedy, John S.
Kennedy, Robert Lenox.
Knight, James, M. D.
Lenox, Miss Henrietta A.
Lenox, James.
Lord, Thomas.
Lorillard, Peter.
Low, A. A.
Macy, Wm. H.
Macy, Wm. H., Jr.
Marquand, Frederick.
Matthews, Edward.
Milbank, Jeremiah.
Milbank, Mrs. Jeremiah.
Morgan, Hon. E. D.
Norrie, Adam.
Osborn, Wm. Church.
Osborn, Wm. H.
Paton, William.
Phelps, John J.
Potter, Orlando B.
Prior, Edmund H.
Rhinelander, Wm. C.
Rogers, Miss Millicent G.
Rogers, H. H.
Rooseveldt, C V. S.
Rose, Chauncey.
Rose, Henry.
Ross, Alexander.
Sampson, Joseph.
Sheafe, J. E.
Sheldon, Edward W.
Spencer, Mrs. C. L.
Spofford, Paul.
Stewart, John.
Stewart, Alexander T.
Stewart, Mrs. A. T.
Stokes, James.
Stone, Miss Margaretta Carl.
Stuart, Alexander.
Stuart, R. L.
Sturges, Jonathan.
Suydam, James.
Swan, Otis D.
Terbell, Henry S.
Terbell, Mrs. Ruth.
Thorne, Jonathan.
Walker, John Hanson.
Weston, Edward.
Wetmore, A. R.
White, Eli.
Willets, John T.
Willets, Samuel.
Wolfe, John David.

CONTRIBUTORS DURING THE CURRENT YEAR.

OF FIFTY DOLLARS AND UPWARDS, WHO HAVE THEREBY THE PRIVILEGE OF RECOMMENDING PATIENTS.

A Friend.
Brown, Mrs. Wm. S.
Brown, M. Bayard.
Carter, Robert.
Collard, Mrs. Martha T. Fiske.
Dodge, Mrs. Wm. E.
Ely, Ambrose K.
Geer, Mrs. Mary.
Haven Relief Fund.
Hayes, R. Somers.
Iselin, Adrian.
Iselin, Adrian, Jr.
Isham, Wm. B.
Interborough Rapid Transit Co.
Kennedy, Jno. S.
Kingsland, Wm. M.
Macy, Wm. H., Jr.
Miller, Mrs. Chas. A.
Osborn, Wm. Church.
Potter, Miss Martha.
Richard, Auguste.
Sturges, Fredk.
Simmons, Chas. H.
Sturges, Wm. C.
Thorne, Saml.
Thorne, Phoebe Anna.
Wing, Jno. D.
Willets, Jno. T.
"X. A"

CONTRIBUTIONS RECEIVED DURING THE YEAR.

A Friend	$ 1 00
A Friend	500 00
Boys and Girls of Congl. S. S., Mystic, Conn	2 01
Brown, Mrs. Wm. S	200 00
Brown, M. Bayard	200 00
Carter, Robt.	100 00
Collard, Mrs. Martha T. Fiske (In Memory of Josiah Fiske)	1,000 00
Dodge, Mrs. Wm.	100 00
Ely, Ambrose K	1,000 00
Emmons, Mrs. Frances R	25 00
Fraad, Danl	10 00
Goodwin, J. J	25 00
Geer, Mrs. Mary	50 00
Garvey, Estate of Andr. J	221 89
Hogan, Mrs. Jefferson	10 00
Haven Relief Fund	500 00
Hayes, R. Somers (deceased)	500 00
Iselin, Adrian, (a legacy)	25,000 00
Iselin, Adrian, Jr	600 00
Iselin, Adrian, (deceased)	2,500 00
Isham, Wm. B	100 00
Interborough Rapid Transit Co	218 01
Johnson, A. E. & Co	10 00
Kennedy, John S	1,000 00
Kingsland, Wm. M	1,000 00
Lanier, Charles, Treasurer of the Hospital Saturday and Sunday Association, being amount proportioned by distributing committee, from collections	3,569 32
Macy, Wm. H., Jr	500 00
Miller, Mrs. Chas. A	50 00
McLane, G. R	25 00
Osborn, Wm. Church	1,000 00
Osterman, A. W	3 00
Potter, Miss Martha	50 00
Post, Abr. S	10 00
Richard, Auguste	50 00
Rogers, Robt.	10 00
Sturges, Fredk.	1,000 00
Sturges, Wm. C	50 00
Simmons, Chas. H	100 00
Smith, W. A	10 00
Smith, Mrs. W. A	10 00
Thorne, Saml.	1,100 00
Thorne, Phoebe Anna	50 00
Wing, John D	1,000 00
Willetts, John T.	500 00
Wheelock, G. G	5 00
Whitehouse, J. H	25 00
"X. A"	500 00

SPECIAL DONATIONS.

Alker, Miss Flor., 338 Madison Avenue, dolls and drums.

Allen, Miss Martha T., Red Bank, N. J., scrap books, Christmas bags, etc.

All Soul's Church, Fourth Avenue and 20th Street, 2 designs cut flowers.

Amateur Concert Club, Miss Field, Mrs. W. B. O. Field, Miss Marie Kieckherfer, 148 West 65th Street. Concert on Thursday, December 8, 1904.

Allebone, Mrs. 10 East 41st Street, apples, candy and doll.

Amend, Miss Freda, 33 West 81st Street, doll's house.

Amermann, Mrs. J., 1078 Dawson Street, 2 dolls and story books.

Anderson, Mrs. R., Gloversville, N. Y., scrap books.

Avery, Mrs. S. P., 4 East 38th Street, trusses.

Backenstas, the Misses, 348 West 44th Street, periodicals, books, dolls, games, paints, etc.

Bacon, Dr. Gorham, ice cream and cake for all on New Year's Day.

Bailey, Mrs. Phil., and Miss Minda E. Moss, Windsor Locks, Conn., books and dolls.

Baker, Mrs. Chas. W., 118 Riverside Drive, bunnies, easter eggs and candy.

Baldwin, Dr. J. G., 8 East 41st Street, books.

Bangs, Mrs. E. K., 161 East 78th Street, books.

Banks, Mrs. J. L., New Hamburg, N. Y., cut flowers, 1 doll.

Barclay, Mrs. 8 Washington Square North, flowers in memory of Henry Anthony Barclay.

Barnes, Mrs. T. M., 755 Madison Avenue, 2 boxes children's books.

Barney, Mrs. C. T., 67 Park Avenue, flowers.

Beltzhoover, Mrs. M., Irvington, N. Y., dolls, candies and books.

Baumgarten, Mrs. W., 294 Riverside Drive, 1 brace.

Benedict, Bess, Frances Paine, Margaret Robinson, Mabel Flammer, Port Chester, N. Y., valentines and doll.

Bashowitz, Lillian F., 301 West 91st Street, invalid chairs and cushions.

Benjamin, Mrs. W. W., 15 East 65th Street, periodicals.

Bergman, Mrs. Julia, 122 West 71st Street, 10 books, 24 balls, 3 cats, 9 dolls.

Berliner. Mr. M., 15 Whitehall Street, shoes.

Bernheimer, Mrs., 62 East 66th Street, baby carriage, sled, and child's bed.

Bickey, Miss, 832 Tinton Avenue, 2 dressed dolls, 1 book.

Biele, Mr. Ed. C., 544 East 164th Street, flowers.

Blake, Miss M. E., 127 West 56th Street, scrap books, etc.

Bortle, Mrs. Chas. R., 2246 Seventh Avenue, 1 large doll, scrap pictures.

Boynton, Mrs. Clem. E., 136 West 34th Street, box candy figures.

Brayer, Miss Flor. E., 50 Clifton Street, Rochester, N. Y., dolls, toys, etc.

Brewer, Mr. Arnold, Middletown, Ct., toys and animals.

Brinkerhoff, Mrs. W. R., 262 West 94th Street, books.

Broach, Mr. H., 5 West 39th Street, flowers.

Broadway Tabernacle, ice cream.

Brown, Mrs. Wm. S., Murray Hill Hotel, 14 dresses, 10 aprons, 4 petticoats, 2 wool jackets, 2 wool hoods, 1 pair slippers, 12 night gowns, dolls and Easter cards.

Campbell, Miss Flor., Nurse Ward 4, ice cream and cake for children.

Charity Club, The, 33 Central Park West, music box.

Charles, Mrs. Howard W., The Oxford, 58th Street and Park Avenue, cut flowers.

Charlton School, The, 49 East 61st Street, toys and books.

Choate, Miss Helen A., Greenwich, Ct., Christmas cards.

Church of the Incarnation, 4 potted plants at Easter.

Colburn, Miss, New Rochelle, N. Y., flowers.

Coley, Dr. W B., 5 Park Avenue, straw elephant, with oranges, apples and bananas.

Collard, Mr. and Mrs. 884 Fifth Avenue, cards and flowers at Christmas.

Cozzens, Mrs. J. B., 307 West 87th Street, books.

Crabtree, Mrs., 158 West 59th Street, flowers.

Crennan, Mrs. T. S., New Rochelle, N. Y., flowers.

Cudliffe, Misses Leonore and Marjorie, 450 Kings Bridge Road, periodicals.

Cummings, Geo. M., 55 Cedar Street, 2 boxes beautiful roses with ribbons.

Davis, Mrs. Flor. M., Mt. Kisco, N. Y., flowers.

Day, Mrs Clarence S., 420 Madison Avenue, 3 jars apple butter, cherries and candies.

DeBary & Co., Fredk., 1 box oranges.

DeBary, Mrs. A., 5 West 52nd Street, toys, games and Kindergarten work.

Deuel, Miss, Tarrytown, N. Y., scrap books.

Dieffendorf, Miss Edith, 129 Summit Avenue, Mount Vernon, N. Y., scrap books.

Dietz, Mr. J., Central Market, 1 box oranges.

Dillinger, The Misses, 122 West 43rd Street, 40 quarts ice cream, also large package candy.

Dorcas Sunshine Society, The, Miss Marks, Secretary, 56 Morningside Avenue, flowers, toys, picture cards, etc.

Dobson, Mrs. J. P., Marshalltown, Ia., scrap pictures, slippers.

Dreyfus, Miss Jennie, San Remo Hotel, handkerchiefs and stockings.

Duncan, Miss, 9 East 64th Street, beautiful doll for Christmas tree.

Dunn, Miss, 2148 Seventh Avenue, oranges.

Earle, Miss L. B., Troy, N. Y., doll's house toys and scrap pictures.

Eatwell, Mrs. F. J., 31 Market Street, Warren, O., scrap books, paper dolls, slippers.

Ehret, Mr. Geo., 1 barrel apples, 1 box oranges.

Elliman, Mrs. Alice M., 167 West 57th Street, potted plants.

Elliot, Mrs., 13 West 83rd Street, 10 boxes candy.

Ellis, Mrs., 179 Madison Avenue, mottoes and cakes.

Essing, Mr. Arthur, 380 Pearl Street, 200 boxes candy.

Evans, Mrs. E. C., 221 West 129th Street, books, toys, games, etc.

Everest, Mrs, supplies for the patients amounting to six dollars in value.

Fargo, Miss Helen, 56 Park Avenue, flowers.

Fifth Avenue Bank, periodicals.

Fleming, ———, 125 West 76th Street, 5 pieces flowers.

Flint, Miss Marion, 34 East 54th Street, toys, games and puzzles.

Forster, Mrs. Geo. H., 438 Lexington Avenue, 2 stools, book of Palestine and Holy Land, 2 boxes books.

Frank and Marcus, 30 lbs. candy with boxes.

Frence, Mercis and Jack, 43 West 51st Street, humpty dumpty show.

Friends, miscellaneous articles.

Frost, Miss E. R., 1539 Broadway, 2 boxes candy, toys and balls, at Thanksgiving; handkerchiefs, Easter eggs, cards, periodicals and dishes.

Furnaldo, Mrs., 21 West 45th Street, 5 cakes.

Galitors, Mrs. A. H., 25 Gramercy Park, 8 dolls.

Gardner, Rev. W. A. A., 341 West Houston Street, scrap pictures, clothing, etc.

Garrett, Miss Maude, E. 239th Street, cut flowers.

Gibney, Dr. V. P., 16 Park Avenue, cigars for doctors and ice cream and cake for doctors and nurses at Christmas.

Girls Friendly Society, Christ Church, Rye, N. Y., candy, toys, scrap books, dolls, etc.

Gordon, Mrs. R., 317 West 71st Street, books and toys.

Grace Circle, King's Daughters, Grace Chapel, per F. Louise Gianetti, 2 quilts.

Graham, ———, 163 East 87st Street, books.

Greene, The Misses, 211 West 128th Street, periodicals, etc.

Groesbeck, Mr. H. A., 141 East 25th Street, 4 jars Wonderine.

Gude Co., The O. J., 22nd Street and Broadway, periodicals.

Hackstaff, Miss M. E., 58 East 57th Street, jumping jacks, toys, etc.

Haight, Mrs., 305 West 72nd Street, dolls, books, cards, candy, toys, etc.

Hall, Little Tom, New Rochelle, candies.

Hall, Master John, 33 East 61st Street, toy elephant.

Hand, Mrs. A., Cottage City, Mass., shoes.

Hanlenbeck, Miss, South Eighth Street School, Newark, N. J., valentines.

Happy Girls' Club, 48 Henry Street, scrap books.

Hargreaves, Mrs. J. W., West Brighton, S. I., lilacs.

Hargreaves, Fanny, West Brighton, S. I., 2 dolls.

Hawk, Mr. W. S., flowers.

Hayes, Mrs. Richard Somers. flowers, in memory of Richard Somers Hayes.

Hendee, Lucius, Lakewood, N. J., picture sheets.

Herrick, W. P., M. D., 1 large chair.

Hertwing, Mrs. Rud. C., 1319 Clinton Avenue, scrap books.

Heyer, Edith, Douglas Hill, Me., books.

Higginson, Mr. J. J., 16 East 41st Street, 6 barrels apples.

Hogan, Mr. J., 93 Park Avenue, 18 balls with machine for knitting, 7 plants, dolls and Easter gifts.

Hogan, Mrs. J., kitchen furniture, toys, games, etc.

Holly, Mrs. Aug. F., Jr., 212 Columbia Heights, Brooklyn, 1 folding chair, flowers.

Holly, Miss Charlot, Greenwich, Ct., cut flowers.

Holt, Miss Constance B., Summit, N. J., Flowers.

Horsey, Mrs. Geo. A., 159 West 126th Street, toys, dolls, books, etc.

Housel, Mrs. E. M., 265 West 81st Street, toys, dolls, etc.

Howe & Stetson Co., New Haven, Ct., valentines.

Hughes, Mrs. Gordon F., 65 Central Park West, flowers.

Hull, Charlot E., South Salem, N. Y., pictures, toys, dolls, crutches, etc.

Hyndman, Mr J., 148 East 46th street, periodicals.

Ingersoll, Mr. Horace, 235 West 129th Street, flowers.

Intl. Art Pub. Co., 3 Waverly Pl., calendars.

Jackson, Miss C., 294 Myrtle Avenue, Brooklyn, scrap picture cards.

Jackson, Mrs. J. C., 138 East 34th Street, books, games and toys.

"Journal, The", 200 packages toys and candy.

Junior Christian Endeavor Society, First Baptist Church, White Plains, scrap books.

Junior Christian Endeavor Society, Marble Collegiate Church, Miss Marion Gay, Secretary, 123 East 31st Street, scrap books.

Kahn, Mr. S., 139 E. 42nd Street, periodicals.

Kelly, Mrs. J. D. Jerrold, 25 East 23rd Street, ice cream and cake for all the household in memory of Morrell Jerrold Kelly and Ada Howard Morrell.

Kendall, Miss Kath., St. George Hospital Comm., 12 Gramercy Park, 6 dresses.

Keyes, Mr. W. E., 457 West 144th Street toys, books and black-board.

King, Mrs. L. J., 162 East 46th Street, books.

Kinnan, Mr. Morris E., 320 West 78th Street, 2 scrap books.

Kinnicutt, Mrs. Frank, Park Avenue, 2 braces.

Knapp, Mrs. Shepherd, 266 Lexington Avenue, flowers.

Kunhardt, Knipley, 124 West 74th Street, hobby horse, 1 box building blocks, and toys.

Lambert, Dr., 8 West 35th Street. crutches.

Large, Mrs. T., 128 West 112th Street, books.

Larom, Mrs. Fredk. W., 219 West 78th Street, flowers, in memory of her daughter Edith.

Lawrence, Mr., 81 Park Avenue, Stockinette Bandages.

Lippincott, Mr. C. G., Manager Univ. Mission Society, 154 East 54th Street, flowers.

Litchfield, Mrs. 940 East 182nd Street, shoes.

Lowe, Mrs. W. E., Plainfield, N. J., scrap picture cards.

Mairs, Mrs. Chas. F., 147 West 105th Street, belt.

Marks, Miss, 550 Fifth Avenue, cereals.

Markstein, Miss, taffy for the children.

Martin, Mrs. Fred, Scarboro, N. Y., cut flowers.

Martin, C. G., 45 West 38th Street, baby carriage.
Maxwell, Mrs. W., 168 Fifth Avenue, 5 dolls.
Meagher, Miss, 71 West 137th Street, shoes.
Mills, Miss E., Mamaroneck, N. Y., flowers.
Miller, Mrs., Bronxville, N. Y., flowers.
Mitchell, Hy. Wyckoff, flowers.
Morgan, Miss C. L., 121 Madison Avenue, box flowers and 4 potted plants
Morton, Mrs. A. L., 32 West 34th Street, cotillion favors and knee brace.
McBurney, Miss, 75 East 54th Street, books.
McGarrah, Marion L., 129 Riverside Drive, dolls for Christmas tree.
McKee, Robt. T., 307 Fifth Avenue, scrap book.
Nathan, Mr. Clarence S., 10 West 93rd Street, books.
National Plant and Fruit Guild, flowers.
Needlework Guild of America, 12 West 18th Street, clothing.
Neustadt, Mrs S., 15 East 69th Street, case toys and books.
Osborne, Mrs. Wm., 38 Park Avenue, cut flowers.
Palmer, Mrs., 25 Madison Avenue, colored dolls.
Pancoast, Mrs. M. A., 20 Central Park West, picture cards, etc.
Parsons, Mrs., 99 Park Avenue, bound books.
Parsons, Miss Sylvia C., 35 East 50th Street, cotillion favors.
Pearsons, Mrs., 51 East 53rd Street, cotillion favors.
Peck, Mrs. N., 55 West 85th Street, Youth's Companions.
Phayre, Miss, 105 West 121st Street, 5 scrap books for Christmas.
Pink, Marjorie, 406 West End Avenue, periodicals.
Plough, Miss Natalie K., 11 West 91st Street, bunnies, candy and eggs at Easter.
Potter, The Misses, ice cream, cake and candy for all the children, followed by a most delightful entertainment in the evening, April 12, 1905, 4 barrels apples, box crab apples, cut flowers on several occasions.
Public School No. 77, toys, etc.
Public School, Rye Neck, flowers.
Public School No. 1, Mt. Vernon, wild flowers.
Public School No. 35, Hollis, L. I., flowers.
Purchase Sunshine Society, Purchase, N. Y., 14 scrap books.
Quinlan, Mrs. L. J., 64 West 38th Street, flowers.
Quinn, Mr. T. C., Editor Daily News, Floral Horse Shoe.
Randolph, Miss Grace, Tarrytown, N. Y., pansies.
Rapelye, Miss, 448 Madison Avenue, Easter eggs, fancy cups and saucers, filled with candy.
Rapelye, Mrs., 5 dressed dolls.
Ripley, Mrs. flowers.
Root, Mrs A. L., 114 West 81st Street, toys for Christmas amounting to $3,00.
Sachs, Mrs J., 149 West 81st Street, shoes and brace.
at X'mas, potted plants at Easter.
St. George's Hospital Committee, 3 dresses.
St. James' Church, 71st Street and Madison Avenue, potted plants at Easter.

"Samuels", 21 East 21st Street, crutches.

Schilling, Nellie, Pt. Dickinson, N. Y., scrap book.

Schwarz, Mr. Fred., Fairfield, Ct., cut flowers.

Scott, Miss Josephine K., picture cards, games and desk.

Shannon, Miss Marjorie, 145 West 58th Street, cabinet of Christmas tree ornaments.

Shannon, Mr. and Mrs., Mrs. Flanagan and Marjorie Shannon, toys, games, dolls, etc.

Shearer, Sadie, Mamaroneck, flowers.

Shepherd, Mrs. O., 357 South Fourth Avenue, Mt. Vernon, blocks, toys, etc.

Sherman, Mrs. J. T., Garrison, N. Y., old linen.

Shriver, Miss Maude S., Larchmont, N. Y., daisies.

Sidenberg, The Misses, 157 West 57th Street, ice cream and cake on 2 occasions.

Simpson, Wm., Sixth Avenue and 43rd Street, half box oranges.

Signor, Mrs. C. H., Plattsburg, N. Y., miscellaneous articles.

Simpson Crawford Co., 6 dolls.

Skinner, Mr. Ed. P., 54 West 40th Street, periodicals.

Slayback, Mrs. W. A., 44 East 61st Street.

Sloane, Mr. Wm., a delightful musical entertainment, and bountiful supply of ice cream and cake for all the patients, Nov. 22, 1904.

Sloane, Mrs. Wm., 60 West 49th Street, cut flowers.

Sloane, Mrs. Wm. D., 2 West 52nd Street, roses.

Smith, Miss Mabel F., 34 East 63rd Street, ice cream, cake and candy for all the children.

Smith, Miss, 105 East 38th Street, gloves and shoes.

Smith, Mrs. Henry W., 14 East 33rd Street, 6 knit wool sacques, 7 knit hoods.

Smith, Mr. S. Sidney, 105 East 38th Street, in memory of Phillip Sidney Smith, toys and golf cape.

Smith, Mrs., 134 East 39th Street, toys.

Snedeker, Charles Val., 995 Madison Avenue, tracing slates and books.

Spier, Mr. S. P., 474 West 146th Street, brace.

Spofford, Mrs. E. A., Hackensack, N. J., periodicals and scrap books.

Spring, Miss Anna Riker, 434 Madison Avenue, pictures.

Squier, Miss H. G., Greenwich, Ct., dolls, 30 games.

Stevenson, W. W., Orange, N. J., scrap books and pictures.

Stillman, Mrs. E. P., 21 West 48th Street, scrap books and picture cards.

Storey, Miss Ethel G., 232 Summit Avenue, Mt. Vernon, flowers.

Street, Miss Susan Watts, 43 Park Avenue, 2 scrap books.

Sunbeam Sewing Circle, per Mrs. John Frank, Garrison-on-Hudson, scrap books.

Sunshine Association, 8A Class, Public School 35, flowers.

Surburg, Mrs. J. W., Montclair, N. J., periodicals.

Sweeny, Mrs. L. L., 236 Church Street, Poughkeepsie, scrap books.

Taylor, Mrs. S., 123 West 85th Street, picture cards, etc.

Taylor, Miss Alexandrina, 135 West 47th Street, crutches and cane.

Thomas, Charlotte E., Braintree, Mass., 3 scrap books.

Thorne, Master Hy. Sanford, 1028 Fifth Avenue, book and toy.

Tiffany, Wm. Geo., In Memory of, flowers.

Trowbridge, Miss Louise, Noroton, Ct., cut flowers.

Tuck, Messrs. E. & Sons Co., books, pictures, etc.

Tuttle, Mrs. Egbert, Miss Mary De Bell and friends, 116 Hopkins Street, Sayre, Pa., dolls, etc.

Union Methodist Church, 48th Street and Eighth Avenue, fruit.

Upson, Miss Helen L., Watertown, Ct., Easter chickens.

Van Nostrand, Mrs., 2 East 45th Street, toys.

Van Nostrand, Master Howell, 1 Stellar music box, 1 black-board, locomotive, cars and truck.

Vantine, Messrs. A. A. & Co., fans.

Wallace, B. L., Dobbs Ferry, N. Y., periodicals.

Waring, Mrs. Charles B., 24 West 37th Street, 62 new garments.

Warren, Miss Eugenia, Cos Cob, Ct., wild flowers.

Webb, John J., 311 West 41st Street, truss.

Wheeler, Leila, Cuba, N. Y., toys, dolls, etc.

Wieck, Emma, East Islip, L. I., cut flowers.

Willets, Mrs. Samuel, Purchase, N. Y., flowers.

Williams, Mrs. W. B., 222 West 23rd Street, park drive for 16 children.

Wilson Industrial School for Girls, per Mrs. Hugh D. Auchinclos, 33 East 67th Street, flowers.

Wilson, Mrs. W. R., 511 Fifth Avenue, periodicals.

Wing, Mrs. J. Morgan, 36 West 48th Street, illustrated books, 1 large and handsome book-case.

Winmill, Mrs. West Brighton, S. I., slippers.

Wood, Masters Willie and Durbin, Ossining, N. Y., scrap books.

Woodhouse, Mrs., 34 West 53rd Street, toys and doll house.

Woodruff, Mrs. Kath., Watertown, Ct., 5 packages dolls and valentines.

Wright, Mrs., 12 West 71st Street, 3 bunches bananas, apples.

Yale, Dr. L. M., 432 Madison Avenue, 2 trusses.

Zabriski, Mrs., 37 W. 75th Street, books.

OPEN AIR FUND.

Dr. James Knight, the founder of the hospital, established the Open Air Fund many years ago. The money contributed enables us to send children during the late spring, the summer, and the early autumn, into the country, where the most marked improvement has been noted. It will be seen that the railroads and express companies are among our most valuable contributors.

Mrs. Wm. H. Bradford, in memory of Wm. H. Bradford	$200 00
Wm. Sloane	42 17
Robert Stewart, Jr	1 00
Mrs. Wm. S. Brown	50 00
B. R. McAlpine	50 40
A Friend	5 00
Mrs. M. M. Williams	5 00
Mrs. Henry Holt	20 00
	$373 57

In addition to the subscription of monies, the following contributions to the fund were received.

Robin's Nest, Tarrytown, N. Y., (Board of Lady Managers), board of 59 children, remaining two months each.

Country Home for Convalescent Babies at Sea Cliff L. I., 798 days care of 19 children.

Bath Beach, 505 days care of 63 children.

Jackson & Co., Expressage during the year and carriage of children to and from the stations.

New York Central Railroad, passes and reduction of fares.

Blythedale, Hawthorne, N. Y., 4 children, 1 month.

Crippled Children's Driving Association, Miss Meeker, Superintendent, Rides twice weekly for 32 children each time during six months.

MAGGIE KNAPP FUND.

The late Maggie Knapp, of Mt. Kisco, N. Y., left by legacy a sum of one hundred dollars to the Society, as a nucleus for a fund, which should be devoted to comforts and delicacies for children who are very ill. She was, from birth up to the time of her death, an out-patient at the Hospital, and was desirous of showing her gratitude in this way.

September 30th, 1905, Balance on Hand $137 51

WORK SHOP.

JOHN H. RUTHERFORD FUND.

Contributed by Mr. Rutherford for special cases through Dr. Wm. B. Coley.

September 30th, 1905, Balance on Hand	$1,293 19

CHRISTMAS FUND.

A number of friends regularly contribute to this special fund, thus enabling the management to provide not only an enjoyable dinner, but a Christmas tree laden with substantial presents for the ward patients.

Mrs. E. A. Schmalholz	$10 00
Frederick Sturges	$100 00
Miss Rose L. Allebone	10 00
Francis T. Ordway	2 00
Miss Marie Osterholdt	5 00
Mrs. Chas. D. Simons	100 00
R. F. Worrall	25 00
Transferred to Cover Deficit for Year	722 92
	$974 92

THANKSGIVING FUND.

The money here donated is used for a Thanksgiving dinner. Our contributors would do well to pay us a visit in order to learn how keenly their gifts are appreciated. The following donations were received this year:

Amount Transferred to Cover Deficit for Year	$137 29

CLOTHING FUND.

A few years ago, Mr. Jacob H. Schiff contributed a sum of money—$250.00—as a nucleus for a Clothing Fund. The money contributed for this purpose is used for the benefit of destitute children.

Mrs. Wm. H. Bradford, in memory of Wm. H. Bradford	$100 00
Amount to Cover Deficit for Year	10 25
Total	$110 25

INCORPORATION.

CERTIFICATE OF INTENTION TO INCORPORATE THE NEW YORK SOCIETY FOR THE RELIEF OF THE RUPTURED AND CRIPPLED.

THE undersigned being each and every one of them of full age, and citizens of the State of New York, desiring to associate themselves for the benevolent and charitable object hereinafter expressed, that they may become a body corporate and politic, and be enabled to conduct the business of the Society in the City and County of New York, according to the provisions of an "Act for Incorporation of Benevolent, Charitable, Scientific, and Missionary Societies," passed April 12, 1848, and of the Acts supple-

I. That the name and title by which such institution shall be known in law is, The New York Society for the Relief of the Ruptured and Crippled.

II. That the particular business and object of such a Society shall be to supply skillfully constructed surgico-mechanical appliances and the treatment of in- and out-door patients requiring trusses and spring supports; also bandages, laced stockings, and other suitable apparatus for the relief and cure of cripples, both adults and children, and, so far as possible, to make these benefits available to the poorest in the community.

III. That the Board of Managers to manage the same shall consist of a President, five Vice-Presidents, one Treasurer, one Corresponding Secretary, one Recording Secretary, and twelve members to be chosen annually.

IV. That the following-named persons shall constitute the Board of Managers for the first year, viz: ROBERT B. MINTURN, JOHN C. GREEN, STEWART BROWN, A. R WETMORE, WILLIAM A. BOOTH, ROBERT M. HARTLEY, JOSEPH B. COLLINS, JAMES W. BEEKMAN, GEORGE GRISWOLD, JOHN DAVID WOLFE, ENOCH L. FANCHER, JAMES KNIGHT, JONATHAN STURGES, JOHN W. QUINCY, THOMAS DENNY, LUTHER R. MARSH, CHARLES N. TALBOT, J. F. SHEAFE, HENRY S. TERBELL, NATHAN BISHOP.

V. That the amount of the real and personal estate to be held by the Society shall be determined by the demands made upon it, within the limitations of the law.

VI. In witness whereof, we hereunto subscribe our names, in the city of New York, this, the eighteenth day of December, in the year of our Lord, one thousand eight hundred and sixty-two.

ROBERT MINTURN.
JOHN C. GREEN.
STEWART BROWN.
A. R WETMORE.
WILLIAM A. BOOTH.
ROBERT M. HARTLEY.
JOSEPH B. COLLINS.
JONATHAN STURGES.
JAMES W. BEEKMAN.
GEORGE GRISWOLD.
JOHN DAVID WOLFE,
ENOCH L. FANCHER.
JAMES KNIGHT.
THOMAS DENNY.
LUTHER R. MARSH.
CHARLES N. TALBOT.
J. F. SHEAFE.
HENRY S. TERBELL.
NATHAN BISHOP.
JOHN W. QUINCY.

In the presence of, as to—

JOHN C. GREEN, JAMES W. BEEKMAN, GEORGE GRISWOLD, ENOCH L. FANCHER, LUTHER R. MARSH, J. F. SHEAFE, HENRY S. TERBELL, NATHAN BISHOP, JOHN W. QUINCY.

ROBERT M. HARTLEY.

J. LAWRENCE SLOSSON, as to all the remaining subscribers.

City and County of New York, ss.: On the eighteenth day of December, A.D., 1862, before me personally appeared ROBERT B. MINTURN, STEWART BROWN, A. R. WETMORE, WILLIAM A. BOOTH, ROBERT M. HARTLEY, JOSEPH B COLLINS, JOHN DAVID WOLFE, JONATHAN STURGES, and JAMES KNIGHT: and on the second day of January, A.D. 1863 before me personally appeared THOMAS DENNY; and on the twentieth day of January, A.D. 1863,

before me personally appeared CHARLES N. TALBOT—all to me known to be eleven of the individuals who executed the foregoing instrument, and who severally acknowledged to me that they executed the same. And on this sixteenth day of March, A. D. 1863, before me personally appeared ROBERT M. HARTLEY, subscribing witness to the foregoing instrument, as to JOHN C. GREEN, JAMES W. BEEKMAN, GEORGE GRISWOLD, ENOCH L. FANCHER, LUTHER R. MARSH, J. F. SHEAFE, HENRY S. TERBELL, NATHAN BISHOP, and JOHN W. QUINCY, to me known, who, being by me duly sworn, did depose and say, that he resided in the city of New York, that he knew the persons last above recited, that he saw them execute the foregoing instrument, that they acknowledged to him that they executed the same, and that he signed the same as a witness thereto.

Endorsed—J. LAWRENCE SLOSSON,
Notary Public.

Approved, GEORGE G. BARNARD, *Justice Supreme Court.*

STATE OF NEW YORK, }
City and County of New York. } ss.

I, HENRY W. GENET, Clerk of the City and County aforesaid, do hereby certify that I have compared with the preceding the original of a Certificate of Incorporation on file in my office, and that the same is a correct transcript therefrom and of the whole of such Certificate of Incorporation.

In witness whereof, I have hereunto set my hand and official seal, the 27th day of March, 1863.

H. W. GENET, Clerk.

STATE OF NEW YORK, }
Office of the Secretary of State. } ss.

I have compared the preceding with the original Certificate of Incorporation of the New York Society for the Relief of the Ruptured and Crippled, with acknowledgment thereto annexed, filed in this office on the thirteenth day of April, 1863, and hereby certify the same to be a correct transcript therefrom and of the whole of said original.

Witness my hand and seal of office of the Secretary of State, at the City of Albany, this thirteenth day of April, one thousand eight hundred and sixty-three.

J. WESLEY SMITH,
Deputy Secretary of State.

CHAPTER 638—AN ACT

Authorizing the New York Society for the Relief of the Ruptured and Crippled to hold Real and Personal Estate. Passed April 23, 1867.

The people of the State of New York, represented in the Senate and Assembly, do enact as follows:

SECTION 1. The New York Society for the Relief of the Ruptured and Crippled are hereby authorized to take by purchase, devise or otherwise, and to hold, transfer, and convey, for the purposes of this incorporation, and for no other purpose, real property to an amount not exceeding the sum of two hundred and fifty thousand dollars in value, and personal property to an amount not exceeding the sum of one hundred and fifty thousand dollars in value, provided that any such devise shall be subject to existing laws in relation to wills.

SEC. 2. This act shall take effect immediately.

STATE OF NEW YORK, }
Office of the Secretary of State. } ss.

I have compared the preceding with the original law on file in this office, and do hereby certify that the same is a correct transcript therefrom, and of the whole of said original law.

SEAL.

Given under my hand and seal of office, at the City of Albany, this twenty-seventh day of May, in the year one thousand eight hundred and sixty-seven.

ERASTUS CLARK.
Deputy Secretary of State.

CHAPTER 528—AN ACT

To amend section one of chapter thirty-seven of the laws of eighteen hundred and seventy-seven, entitled "An Act to amend section one of chapter six hundred and thirty eight of the laws of eighteen hundred and sixty-seven, entitled "An Act authorizing the New York Society for the Relief of the Ruptured and Crippled to hold Real and Personal Estate.'" Passed June 2, 1886; three-fifths being present.

The People of the State of New York, represented in Senate and Assembly, do enact as follows:

SECTION 1. Section one of chapter thirty-seven of the laws of eighteen hundred and seventy-seven, entitled "An Act to amend section one of chapter six hundred and thirty-eight of the laws of eighteen hundred and sixty-seven, entitled 'An Act authorizing the New York Society for the Relief of the Ruptured and Crippled to hold Real and Personal Estate,'" is hereby amended to read as follows:

§ 1. The New York Society for the Relief of the Ruptured and Crippled is hereby authorized to take by purchase, gift, bequest, devise, or otherwise, and to hold, transfer, and convey for the purpose of this corporation, and for no other purpose, real property to an amount not exceeding the sum of one million dollars in value, and personal property to an amount not exceeding one million dollars in value, provided that such bequest and devise shall be subject to the existing laws in relation to wills; and provided further that no salary, fees, or compensation shall be paid to or received by any Trustee or Officer of said Society out of any funds or property of the Society.

§ 2. This act shall take effect immediately.

STATE OF NEW YORK,
Office of the Secretary of State. } ss.

I have compared the preceding with the original law on file in this office, and do hereby certify that the same is a correct transcript therefrom, and of the whole of said law.

SEAL.

Given under my hand and the seal of the Secretary of State, at the City of Albany, this seventh day of June, in the year one thousand eight hundred and eighty-six.

FREDERICK COOK,
Secretary of State.

EXTRACTS FROM THE CONSTITUTION AND BY-LAWS.

***As Revised February** 18, 1864; **Amended June** 9, 1868, **October** 9, 1869, **and April** 25, 1876.*

OBJECTS OF THE SOCIETY.

The objects of the Society are to apply skillfully constructed surgico-mechanical appliances, for the treatment of in- and out-door patients, and those requiring trusses, spring supports, bandages, laced stockings, and apparatus for the cure of cripples, both adults and children, on such conditions as will make their benefits available, so far as is possible, to the poorest in the city free of charge.

Contributors to the Support of the Institution.

Each annual contributor of five dollars and upward shall be entitled to recommend out-door patients.

Each contributor of fifty dollars and upward, at one time, shall have for life the privilege of an annual contributor.

Each contributor of five hundred dollars and upward, at one time, shall be denominated a Patron of the Society, and be entitled to the privileges of the foregoing contributors.

Free Beds.

1. A donation of three thousand dollars shall entitle the donor, during life, to place a child in the Hospital for treatment; and when such child is removed to place another in its stead.

2. A donation or bequest of five thousand dollars shall entitle the giver (as soon as the money is received) to the above rights in perpetuity; the rights to be transmitted in writing or by will, otherwise to cease.

3. The payment of one hundred dollars entitles the contributor to the treatment of an indigent patient in the Hospital for one year, or of such a patient for every hundred dollars paid to the Institution.

Rules Governing Patients.

1. The office hours for the treatment of non-resident patients shall be from 1 to 3 o'clock P. M. daily, Sundays and public holidays excepted.

2. Non-resident patients neglecting to present themselves at the Hospital for inspection, as directed by the Surgeon-in Chief or his Assistants, may be deprived of the privilege of further free treatment at the Hospital.

3. No person shall be received as a resident patient whose case does not require the particular benefits of this Hospital; nor shall any who have the small-pox or measles, or any malignant, infectious or contagious disease, be received into any ward with other patients. In all cases, before reception of a patient, careful examination shall be made to determine whether the symptoms are capable of being relieved by Hospital treatment.

4. Persons are to be received upon such conditions and terms as may be agreed upon by the Executive Committee, who shall determine the same, as far as may be expedient, by general rules.

5. No officer or servant of this Institution shall accept any gift from a patient, except by consent of the Visiting Committee.

6. If any patient shall not conform to the By-Laws and Regulations of the Hospital, or shall behave rudely or indecently, such patient may be immediately discharged by the Surgeon-in Chief, who shall forthwith report such discharge, and the cause thereof, to the Visiting Committee.

7. Resident patients seized by a contagious or infectious disease will be forthwith removed by the Board of Health, and notice given at the same time to the family or friends of the patient.

8. No resident patient shall leave the Hospital premises without the permission of the Superintendent; nor shall a resident patient be removed or discharged therefrom without a written permit or discharge from the Surgeon-in-Chief, or House Surgeon.

9. No article of any description belonging to a patient shall be removed from the Hospital without permission of the Superintendent; and all articles brought to the Hospital for the use of patients, as donations, or otherwise, must be given in the first place to the Superintendent for examination and record.